

AUSTAL PASSENGER EXPRESS 56



PRINCIPAL DIMENSIONS

Length overall	56.40 metres
Length (waterline)	53.00 metres
Beam (moulded)	14.0 metres
Hull depth (moulded)	4.90 metres
Hull draft	1.75 metres

PAYLOAD AND CAPACITIES

Passengers	680
Main deck seating	370
Upper deck seating	310
Crew	17
Maximum deadweight	96 tonnes
Fuel	20,000 litres

PROPULSION

Main engines	4 x MTU 16V4000M63L (IMO Tier II)
Gearboxes	ZF 7650 NR2H
Waterjets	4 x Rolls Royce KaMeWa 71S4

PERFORMANCE

Speed	34.6 knots @ 85% MCR
-------	----------------------

CLASSIFICATION

Society: DNV-GL
Class Notation: ✱ 1A1 HSLC R2 Passenger EO HSC Category B
Flag State: Cyprus

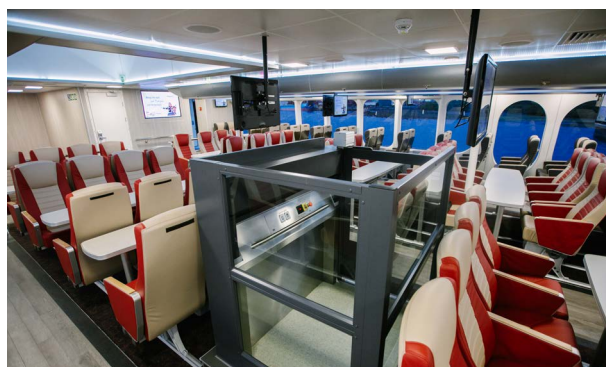

YARD NO: 418

DESTINATION: GERMANY

DELIVERED: APRIL 2018

CLIENT: FRS HELGOLINE

AUSTAL PASSENGER EXPRESS 56

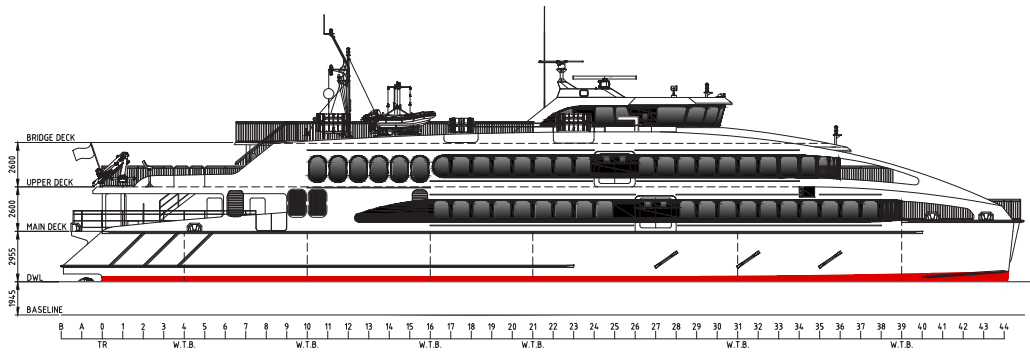

PROFILE

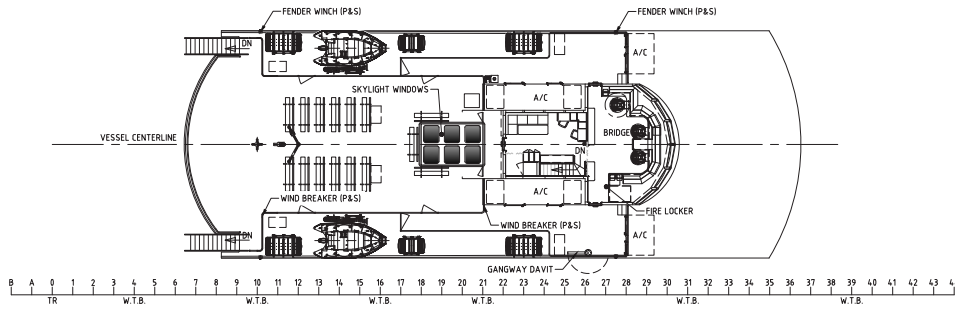

BRIDGE DECK

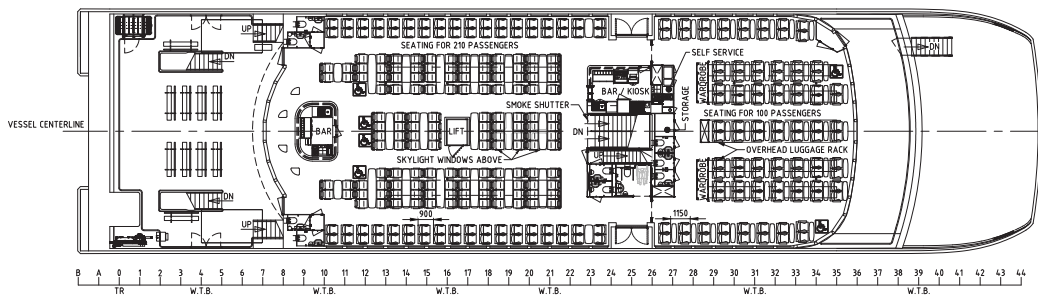

UPPER DECK

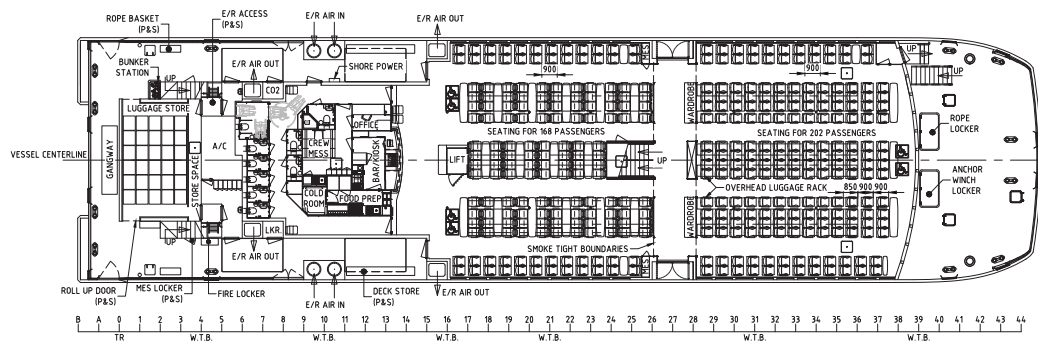

MAIN DECK

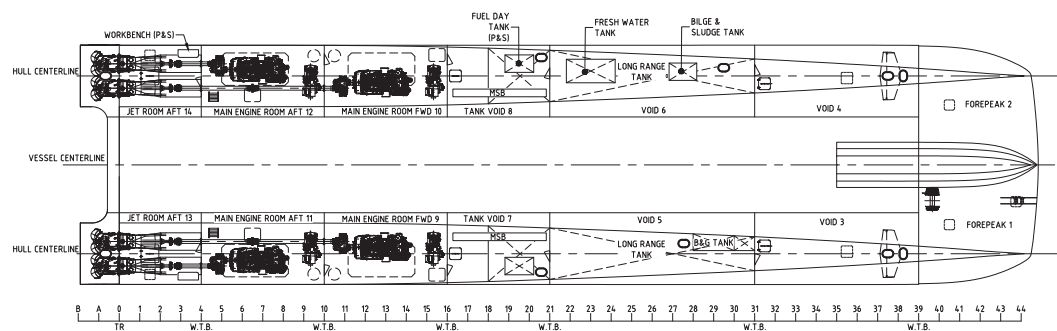

100 Clarence Beach Road
Henderson
Western Australia 6166

Tel +61 8 9410 1111
Fax +61 8 9410 2564
sales@austal.com
austal.com

YARD NO: 418

DESTINATION: GERMANY

DELIVERED: APRIL 2018

CLIENT: FRS HELGOLINE